

REFERENCE NUMBER:

HH/2017/0706



SITE:

24 PORTWRINKLE AVENUE

Superstore

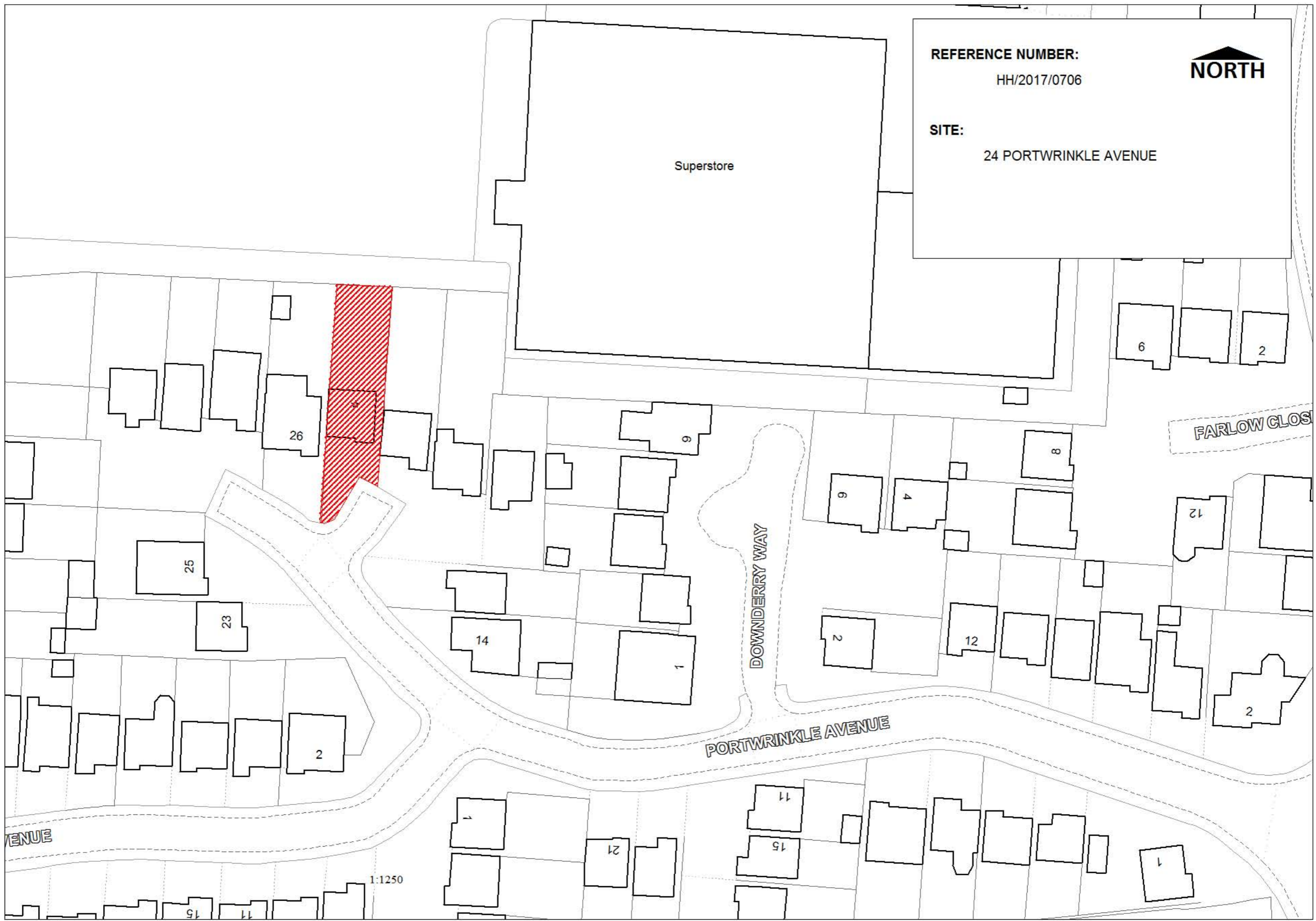

26

25

23

2

14

1

DOWNDERRY WAY

6

4

8

2

12

12

2

6

2

FARLOW CLOSE

1:1250

AVENUE

21

11

15

1

15

11

GENERAL NOTES

DRAWING CAN BE SCALED FOR PLANNING SUBMISSION PURPOSES ONLY BUT IF IN ANY CASE YOU REQUIRE ANY FURTHER DRAWING INFORMATION PLEASE ASK CDRB ARCHITECTS LTD.

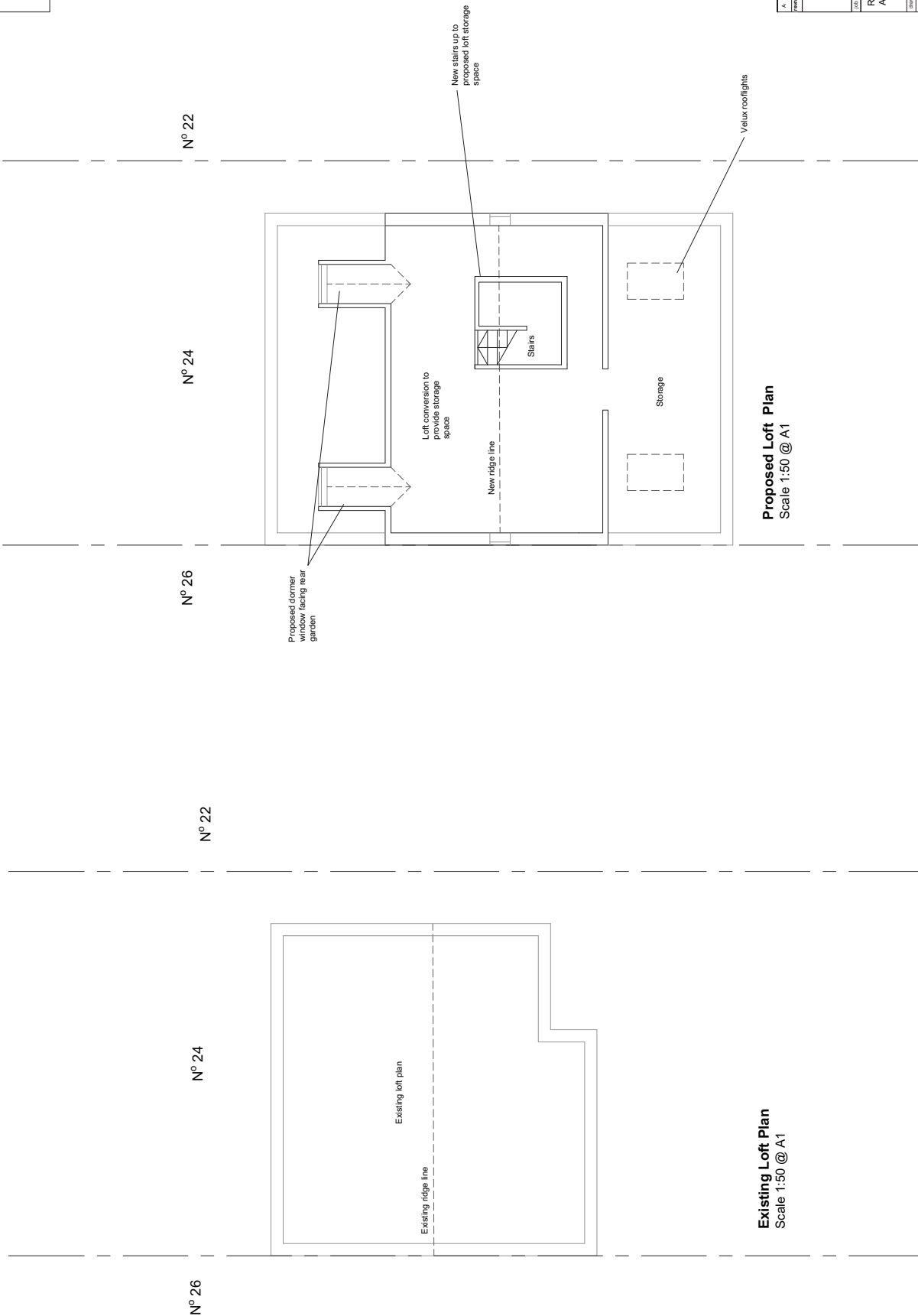

Existing Loft Plan
Scale 1:50 @ A1

Proposed Loft Plan
Scale 1:50 @ A1

PLANNING SUBMISSION

APP/17/17	Approved/Refused	By	CDRB
APP/17/17	Approved/Refused	By	CDRB
 cdrb architects ltd 150, BRAY ROAD BRAY, CO. DUBLIN DUBLIN 15, IRELAND			
Remodelling Works at 24 Fortwinkle Avenue, Coventry, CV6 7NU			
Existing & Proposed Loft Plan			
Scale	Drawn by	Date	Check/checked by
1:50 @ A1	TP	20th April 2017	RSI
APP/17/17	Drawing No.		Revision
TT02	AL_P1/16		A

GENERAL NOTES
 DRAWING CAN BE SCALED FOR PLANNING
 SUBMISSION PURPOSES ONLY BUT IF IN ANY
 SUBMISSION PLEASE CHECK WITH THE
 ARCHITECTS FOR THE LATEST
 DRAWING INFORMATION PLEASE ASK CDRB
 ARCHITECTS LTD.

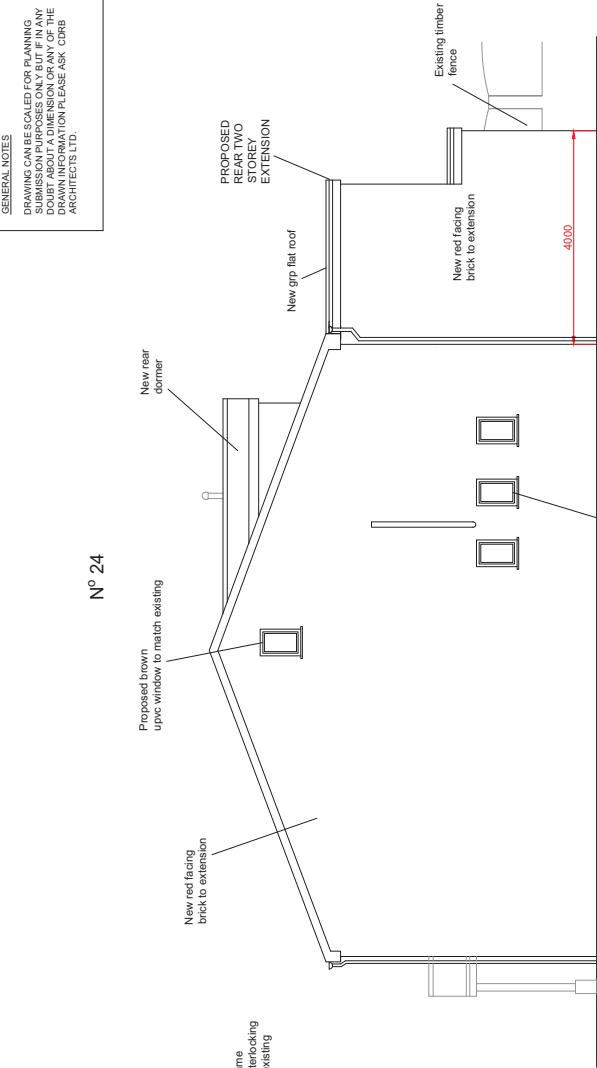

Proposed Front Elevation
 Scale 1:50 @ A1

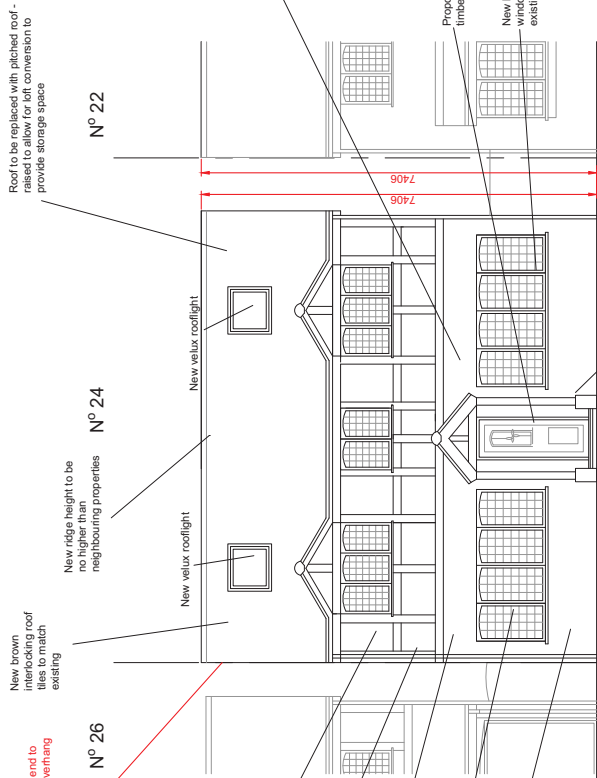

Proposed Side Elevation Facing No. 22
 Scale 1:50 @ A1

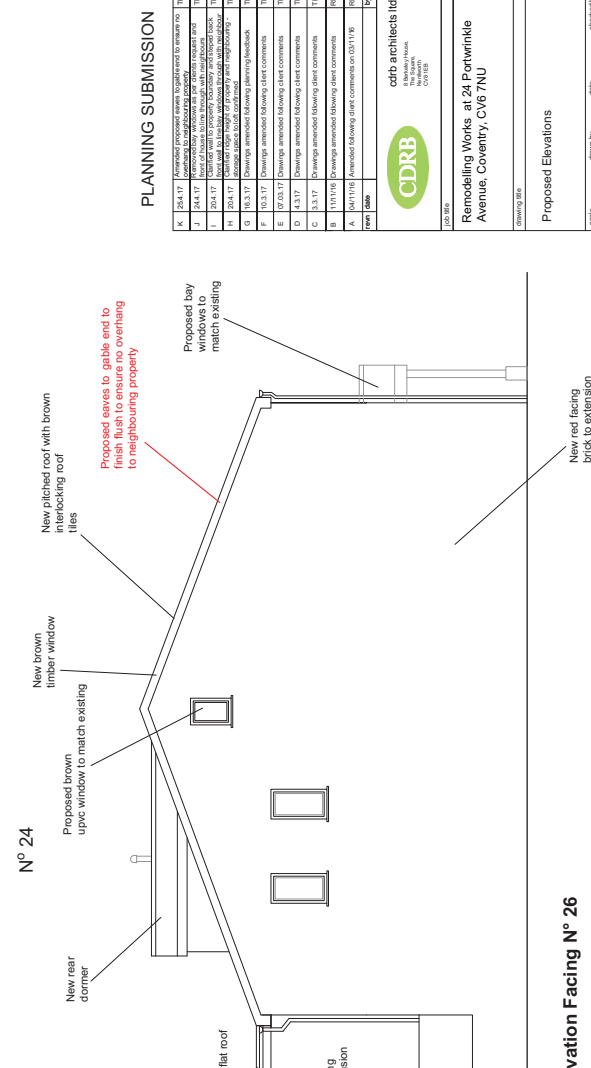

Proposed Side Elevation Facing No. 26
 Scale 1:50 @ A1

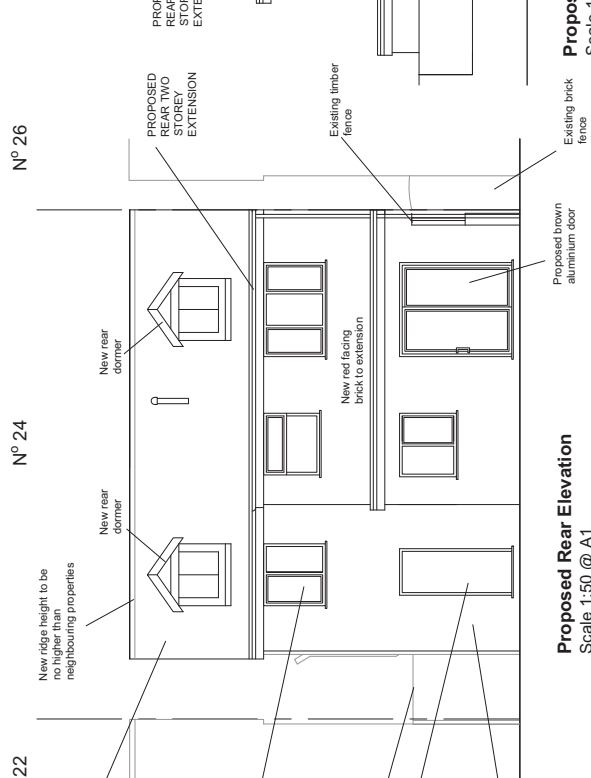

Proposed Rear Elevation
 Scale 1:50 @ A1

PLANNING SUBMISSION

NO	DATE	DESCRIPTION	BY	CHKD
K	25.04.17	Finalised proposed plans, submitted for review by	MP	CDRB
J	25.04.17	Issued to planning authority	MP	CDRB
L	25.04.17	Finalised drawings through all approvals	MP	CDRB
M	25.04.17	Finalised drawings through all approvals	MP	CDRB
N	25.04.17	Finalised drawings through all approvals	MP	CDRB
O	25.04.17	Finalised drawings through all approvals	MP	CDRB
P	25.04.17	Finalised drawings through all approvals	MP	CDRB
Q	25.04.17	Finalised drawings through all approvals	MP	CDRB
R	25.04.17	Finalised drawings through all approvals	MP	CDRB
S	25.04.17	Finalised drawings through all approvals	MP	CDRB
T	25.04.17	Finalised drawings through all approvals	MP	CDRB
U	25.04.17	Finalised drawings through all approvals	MP	CDRB
V	25.04.17	Finalised drawings through all approvals	MP	CDRB
W	25.04.17	Finalised drawings through all approvals	MP	CDRB
X	25.04.17	Finalised drawings through all approvals	MP	CDRB
Y	25.04.17	Finalised drawings through all approvals	MP	CDRB
Z	25.04.17	Finalised drawings through all approvals	MP	CDRB
AA	25.04.17	Finalised drawings through all approvals	MP	CDRB
AB	25.04.17	Finalised drawings through all approvals	MP	CDRB
AC	25.04.17	Finalised drawings through all approvals	MP	CDRB
AD	25.04.17	Finalised drawings through all approvals	MP	CDRB
AE	25.04.17	Finalised drawings through all approvals	MP	CDRB
AF	25.04.17	Finalised drawings through all approvals	MP	CDRB
AG	25.04.17	Finalised drawings through all approvals	MP	CDRB
AH	25.04.17	Finalised drawings through all approvals	MP	CDRB
AI	25.04.17	Finalised drawings through all approvals	MP	CDRB
AJ	25.04.17	Finalised drawings through all approvals	MP	CDRB
AK	25.04.17	Finalised drawings through all approvals	MP	CDRB

CDRB architects ltd
 15, THE SQUARE,
 COVENTRY, CV6 7NU
 02476 01111

Remodelling Works at 24 Fortwinkle Avenue, Coventry, CV6 7NU

CDRB/19/2018

Proposed Elevations

Date	Drawn by	Scale	Check by	Check date	Check by
15.04.17	MP	1:50	CDRB	20.04.17	CDRB
15.04.17	MP	1:50	CDRB	20.04.17	CDRB
15.04.17	MP	1:50	CDRB	20.04.17	CDRB

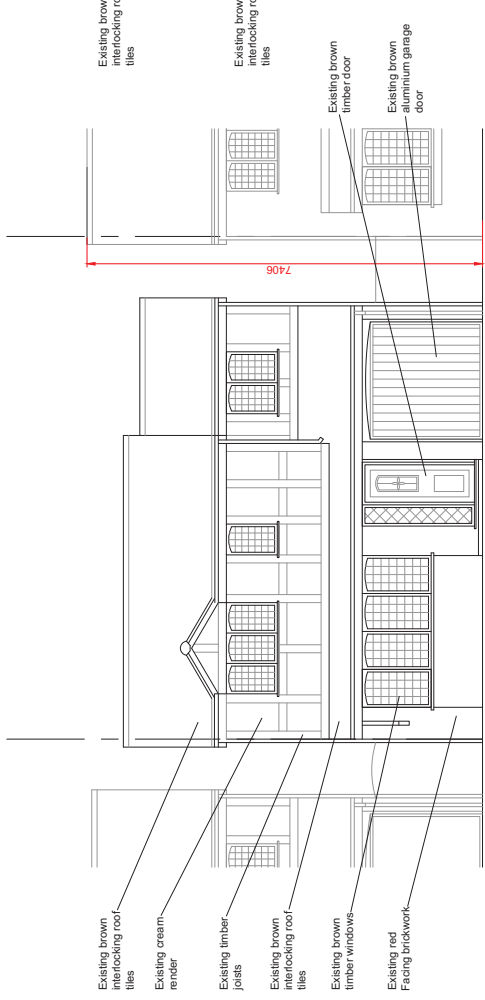

Existing brown interlocking roof tiles
Existing cream render
Existing timber joists
Existing brown interlocking roof tiles
Existing brown timber windows
Existing red Facing brickwork

Existing Front Elevation
Scale 1:50 @ A1

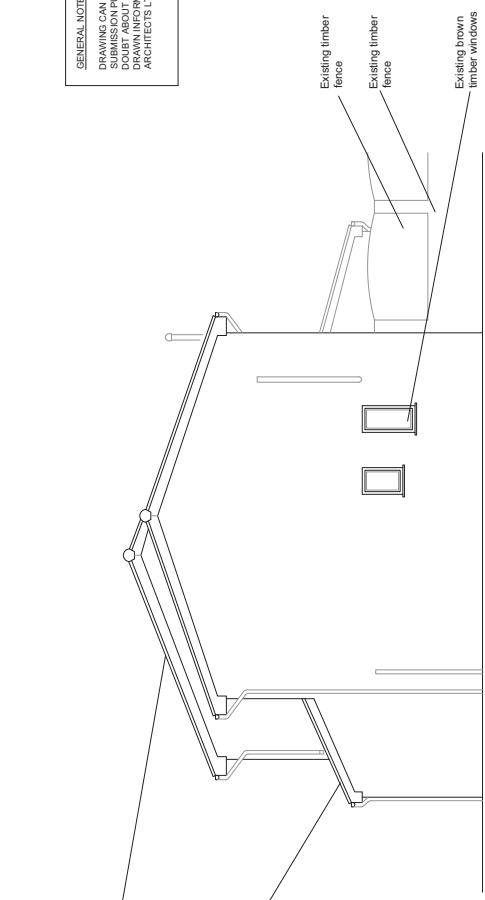

Existing brown interlocking roof tiles
Existing brown interlocking roof tiles
Existing brown timber door
Existing brown aluminum garage door

Existing Side Elevation Facing N° 22
Scale 1:50 @ A1

GENERAL NOTES
DRAWING CAN BE SCALED FOR PLANNING SUBMISSION PURPOSES ONLY BUT IF IN ANY CASE THE ARCHITECTS NEED TO BE INFORMED OF ANY CHANGE IN DRAWING INFORMATION PLEASE ASK CDRB ARCHITECTS LTD.

N° 22

N° 24

N° 26

N° 24

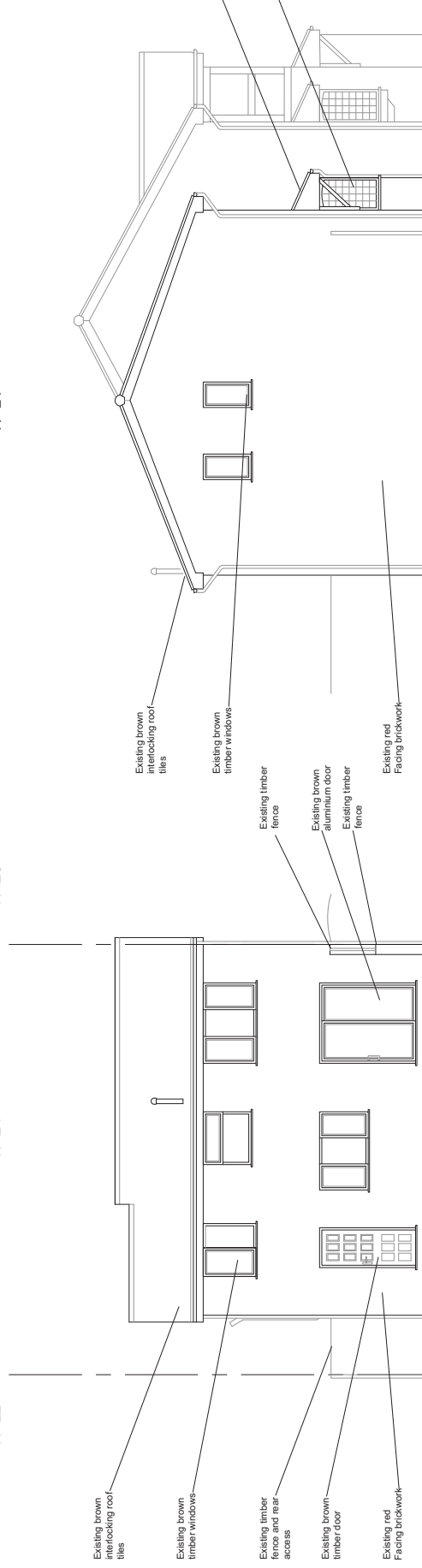

Existing brown interlocking roof tiles
Existing brown timber windows
Existing brown timber door
Existing red Facing brickwork

Existing Rear Elevation
Scale 1:50 @ A1

Existing brown interlocking roof tiles
Existing brown timber windows
Existing brown aluminum floor
Existing brown aluminum door
Existing red Facing brickwork

Existing Side Elevation Facing N° 26
Scale 1:50 @ A1

Existing brown interlocking roof tiles
Existing brown timber windows
Existing brown timber windows

PLANNING SUBMISSION

No.	Date	Revised by	Scale	Sheet No.	Sheet	Total
1.	2024/01/13	CDRB	1:50	01	01	01
<p>CDRB architects Ltd <small>151, BARNWELL ROAD, COVENTRY, CV3 7NU</small> 0247615588</p>						
<p>2 Storey Front and Rear Extension and Loft Conversion at 24 Portwistle Avenue, Coventry, CV3 7NU <small>DRAWING NO:</small></p>						
<p>Existing Front, Sides and Rear Elevations</p>						
Scale	Drawn by	Date	Checked by			
1:50 @ A1	RP	2024/01/13	CDRB			
1:50 NO.	DRAWING NO.		REVISION			
TT02	AL_P1/10			A		

GENERAL NOTES
 DRAWING CAN BE SCALED FOR PLANNING
 SUBMISSION PURPOSES ONLY BUT IF IN ANY
 CASE THERE IS A DISCREPANCY BETWEEN
 DRAWING INFORMATION PLEASE ASK CDRB
 ARCHITECTS LTD.

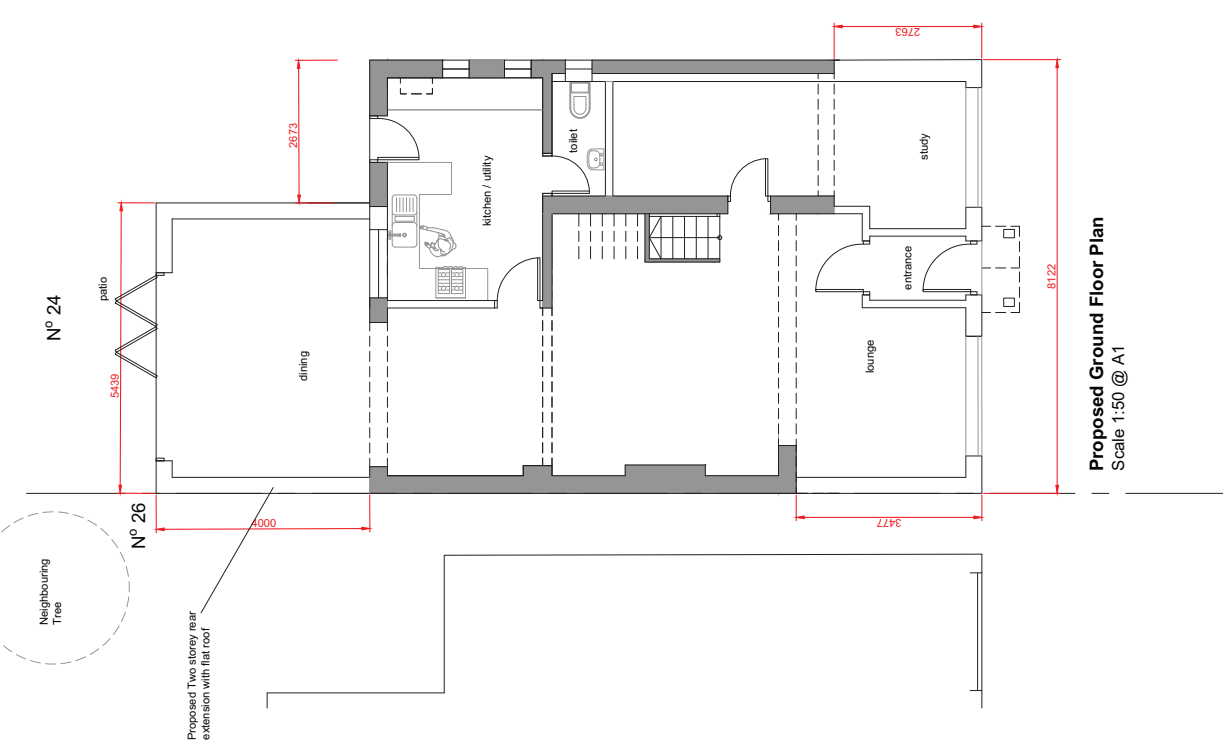
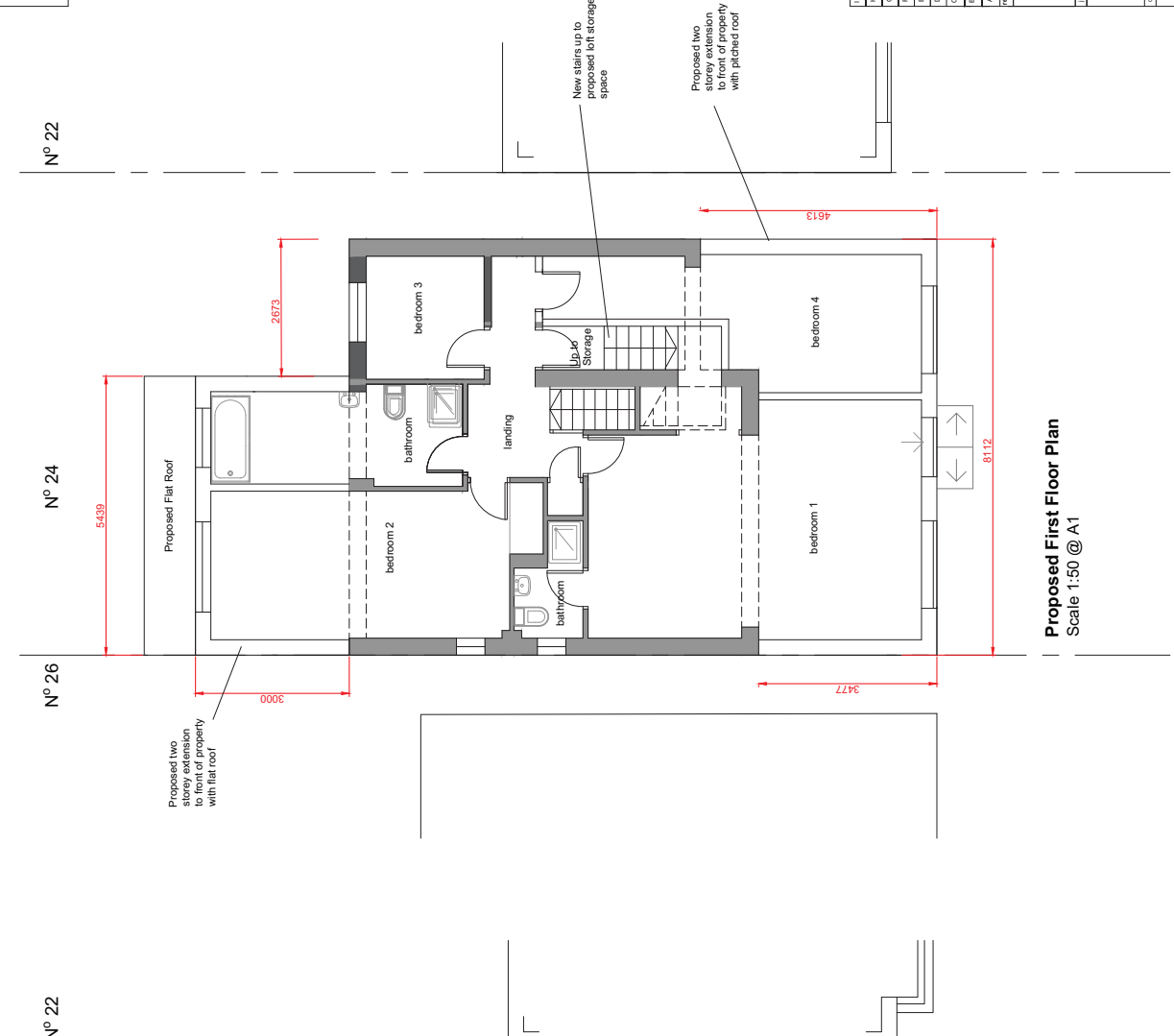

PLANNING SUBMISSION

Rev	Date	Description	By	Appr
1	10.11.16	Initial submission	CDRB	
2	10.11.16	Revised following site comments	CDRB	
3	10.11.16	Revised following site comments	CDRB	
4	10.11.16	Revised following site comments	CDRB	
5	10.11.16	Revised following site comments	CDRB	
6	10.11.16	Revised following site comments	CDRB	
7	10.11.16	Revised following site comments	CDRB	
8	10.11.16	Revised following site comments	CDRB	
9	10.11.16	Revised following site comments	CDRB	
10	10.11.16	Revised following site comments	CDRB	
11	10.11.16	Revised following site comments	CDRB	
12	10.11.16	Revised following site comments	CDRB	
13	10.11.16	Revised following site comments	CDRB	
14	10.11.16	Revised following site comments	CDRB	
15	10.11.16	Revised following site comments	CDRB	
16	10.11.16	Revised following site comments	CDRB	
17	10.11.16	Revised following site comments	CDRB	
18	10.11.16	Revised following site comments	CDRB	
19	10.11.16	Revised following site comments	CDRB	
20	10.11.16	Revised following site comments	CDRB	
21	10.11.16	Revised following site comments	CDRB	
22	10.11.16	Revised following site comments	CDRB	
23	10.11.16	Revised following site comments	CDRB	
24	10.11.16	Revised following site comments	CDRB	
25	10.11.16	Revised following site comments	CDRB	
26	10.11.16	Revised following site comments	CDRB	
27	10.11.16	Revised following site comments	CDRB	
28	10.11.16	Revised following site comments	CDRB	
29	10.11.16	Revised following site comments	CDRB	
30	10.11.16	Revised following site comments	CDRB	
31	10.11.16	Revised following site comments	CDRB	
32	10.11.16	Revised following site comments	CDRB	
33	10.11.16	Revised following site comments	CDRB	
34	10.11.16	Revised following site comments	CDRB	
35	10.11.16	Revised following site comments	CDRB	
36	10.11.16	Revised following site comments	CDRB	
37	10.11.16	Revised following site comments	CDRB	
38	10.11.16	Revised following site comments	CDRB	
39	10.11.16	Revised following site comments	CDRB	
40	10.11.16	Revised following site comments	CDRB	
41	10.11.16	Revised following site comments	CDRB	
42	10.11.16	Revised following site comments	CDRB	
43	10.11.16	Revised following site comments	CDRB	
44	10.11.16	Revised following site comments	CDRB	
45	10.11.16	Revised following site comments	CDRB	
46	10.11.16	Revised following site comments	CDRB	
47	10.11.16	Revised following site comments	CDRB	
48	10.11.16	Revised following site comments	CDRB	
49	10.11.16	Revised following site comments	CDRB	
50	10.11.16	Revised following site comments	CDRB	
51	10.11.16	Revised following site comments	CDRB	
52	10.11.16	Revised following site comments	CDRB	
53	10.11.16	Revised following site comments	CDRB	
54	10.11.16	Revised following site comments	CDRB	
55	10.11.16	Revised following site comments	CDRB	
56	10.11.16	Revised following site comments	CDRB	
57	10.11.16	Revised following site comments	CDRB	
58	10.11.16	Revised following site comments	CDRB	
59	10.11.16	Revised following site comments	CDRB	
60	10.11.16	Revised following site comments	CDRB	
61	10.11.16	Revised following site comments	CDRB	
62	10.11.16	Revised following site comments	CDRB	
63	10.11.16	Revised following site comments	CDRB	
64	10.11.16	Revised following site comments	CDRB	
65	10.11.16	Revised following site comments	CDRB	
66	10.11.16	Revised following site comments	CDRB	
67	10.11.16	Revised following site comments	CDRB	
68	10.11.16	Revised following site comments	CDRB	
69	10.11.16	Revised following site comments	CDRB	
70	10.11.16	Revised following site comments	CDRB	
71	10.11.16	Revised following site comments	CDRB	
72	10.11.16	Revised following site comments	CDRB	
73	10.11.16	Revised following site comments	CDRB	
74	10.11.16	Revised following site comments	CDRB	
75	10.11.16	Revised following site comments	CDRB	
76	10.11.16	Revised following site comments	CDRB	
77	10.11.16	Revised following site comments	CDRB	
78	10.11.16	Revised following site comments	CDRB	
79	10.11.16	Revised following site comments	CDRB	
80	10.11.16	Revised following site comments	CDRB	
81	10.11.16	Revised following site comments	CDRB	
82	10.11.16	Revised following site comments	CDRB	
83	10.11.16	Revised following site comments	CDRB	
84	10.11.16	Revised following site comments	CDRB	
85	10.11.16	Revised following site comments	CDRB	
86	10.11.16	Revised following site comments	CDRB	
87	10.11.16	Revised following site comments	CDRB	
88	10.11.16	Revised following site comments	CDRB	
89	10.11.16	Revised following site comments	CDRB	
90	10.11.16	Revised following site comments	CDRB	
91	10.11.16	Revised following site comments	CDRB	
92	10.11.16	Revised following site comments	CDRB	
93	10.11.16	Revised following site comments	CDRB	
94	10.11.16	Revised following site comments	CDRB	
95	10.11.16	Revised following site comments	CDRB	
96	10.11.16	Revised following site comments	CDRB	
97	10.11.16	Revised following site comments	CDRB	
98	10.11.16	Revised following site comments	CDRB	
99	10.11.16	Revised following site comments	CDRB	
100	10.11.16	Revised following site comments	CDRB	



Remodelling Works at 24 Fortwinkle
 Avenue, Coventry, CV6 7NU

Proposed Plans

Drawn by: RHT
 Checked by: RHT
 Date: 20/11/16
 Scale: 1:50 @ A1
 Drawing No: 116/16
 Rev: 1

GENERAL NOTES
 DRAWING CAN BE SCALED FOR PLANNING SUBMISSION PURPOSES ONLY BUT IF IN ANY DOUBT ABOUT A DIMENSION OR ANY OF THE DRAWN INFORMATION PLEASE ASK CDRB ARCHITECTS LTD.



Proposed Block Plan
 Scale 1:500 @ A1

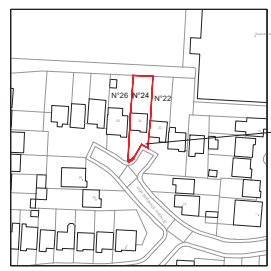

Location Plan
 Scale 1:1250 @ A1



PLANNING SUBMISSION

8	20.04.17	Removal of bay windows as per details comments and front of house to line through with neighbours	TP	TPH
rev	date		by	checked
		cdrb architects ltd <small>8 The Square Redditch CV8 1SE</small>		
job title				
2 Storey Front and Rear Extension and Loft Conversion at 24 Portwinkle Avenue, Coventry, CV6 7NU				
drawing title				
Proposed Block Plan and Location Plan				
scale	drawn by	date	checked by	
1:500 and 1:1250 @ A1	TP	March 2017	CDRB	
job no.	drawing no.	revision		
T762	AL (P) 00	B		